

SITE PLAN - 8830 SW REBECCA LN
TO ACCOMPANY HOME OCCUPATION TWO PERMIT APPLICATION
FOR ELIZABETH RYAN, LLC (BEAVERTON BUSINESS LICENSE # 30627)

Approved
Planning Division
04/26/2023

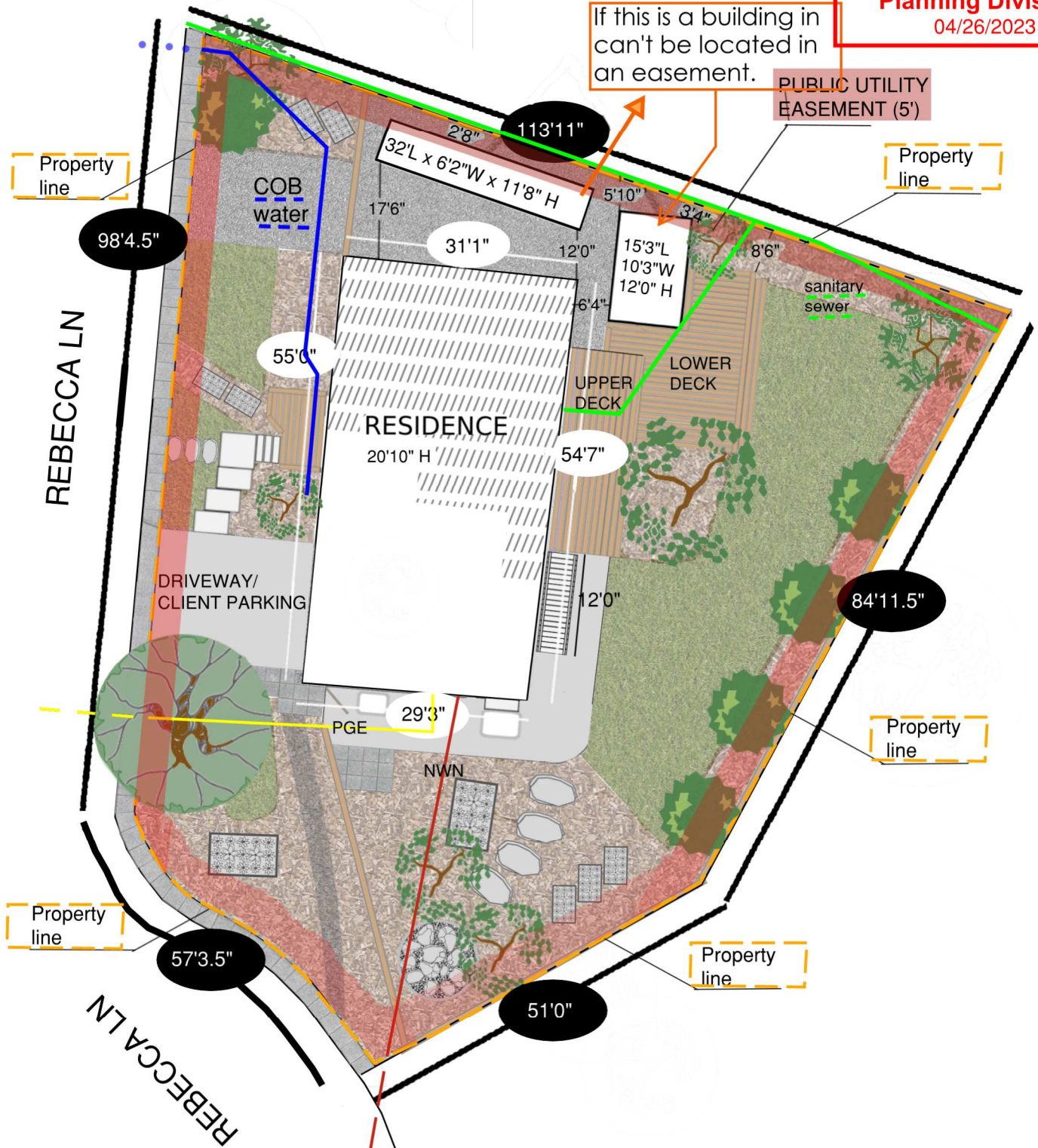

Please see separate floor plan for further details.

FLOOR PLAN - 8830 SW REBECCA LN
TO ACCOMPANY HOME OCCUPATION TWO PERMIT APPLICATION
FOR ELIZABETH RYAN LLC (BEAVERTON BUSINESS LICENSE #30627)

